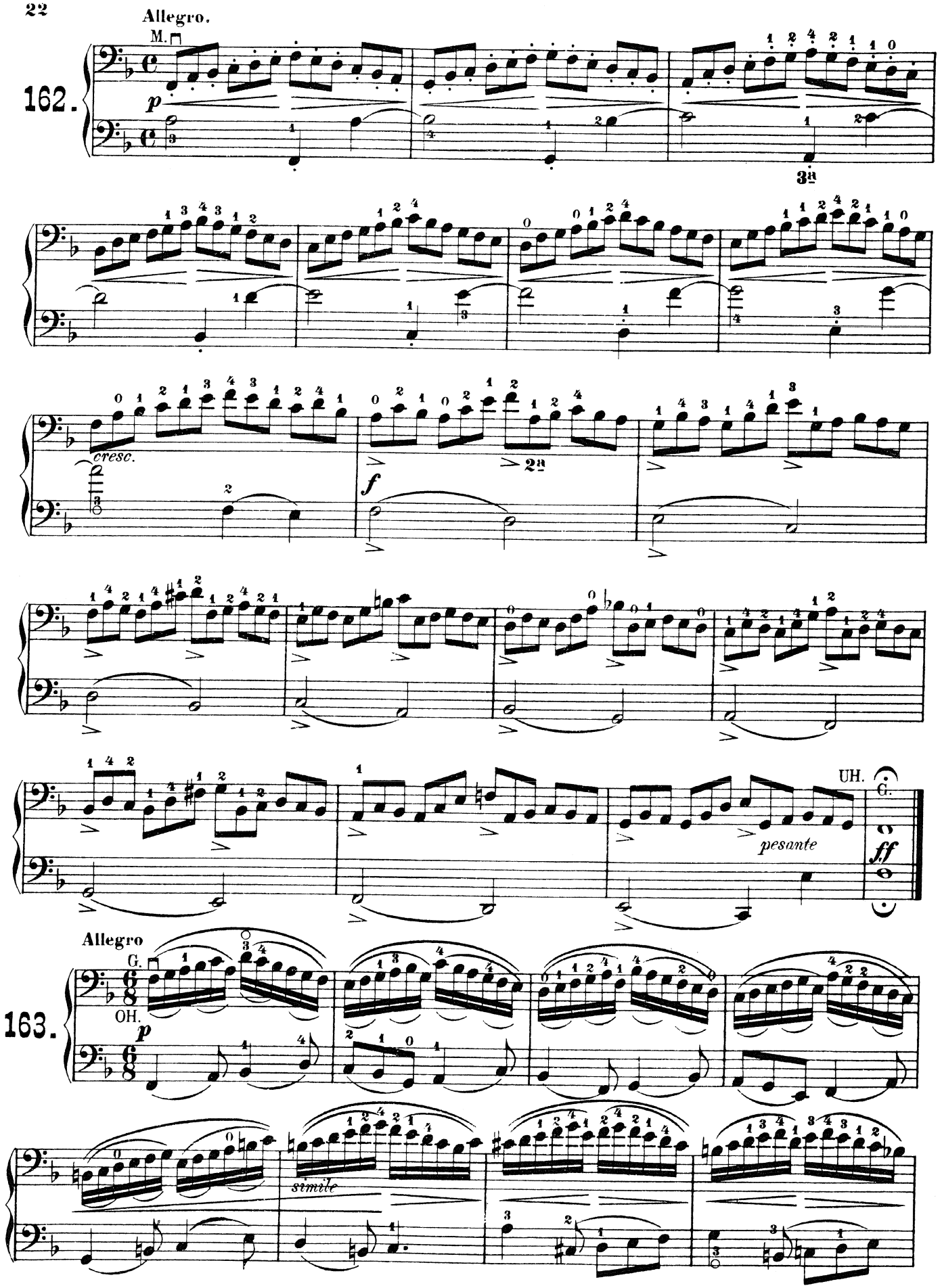
Allegro.
M.
162.
p
3a
cresc.
f
2a
UH.
G.
pesante
ff
Allegro
G.
163.
OH.
p
simile